Causes of learning
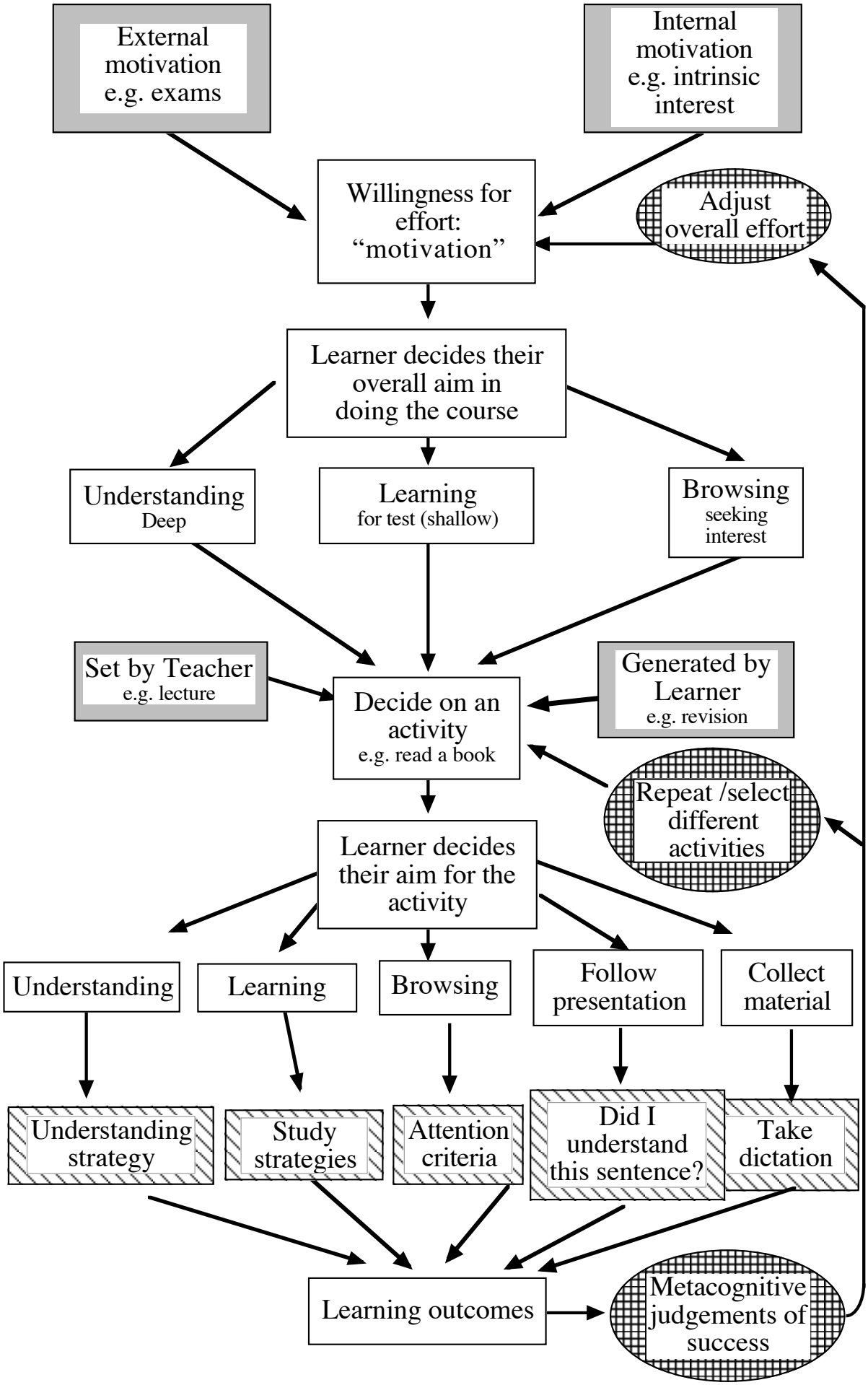
Steve Draper
2 Jan 2005
version 6